

| REV(版本) | DESCRIPTION(描述) | NAME(名字) | DATE(日期) |
|---------|-----------------|----------|----------|
| | | | |
| | | | |

| 序号 | 项目 | 描述 | 电镀 |
|----|----|-----|----|
| 1 | 塑胶 | LCP | |
| 2 | 端子 | 黄铜 | 亮锡 |
| 3 | 焊片 | 黄铜 | 亮锡 |

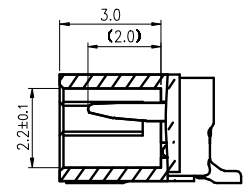
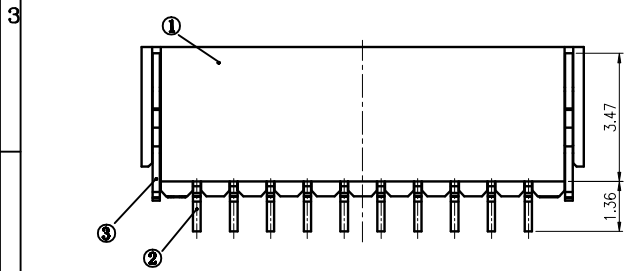
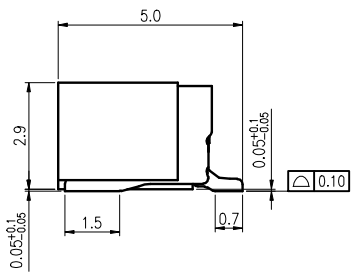
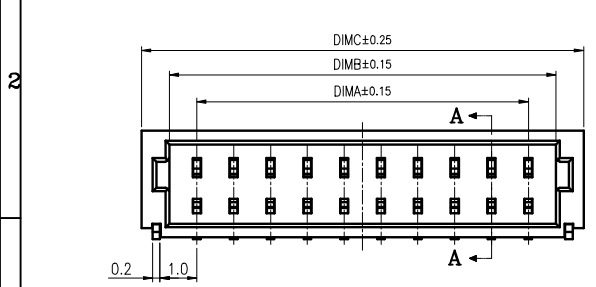
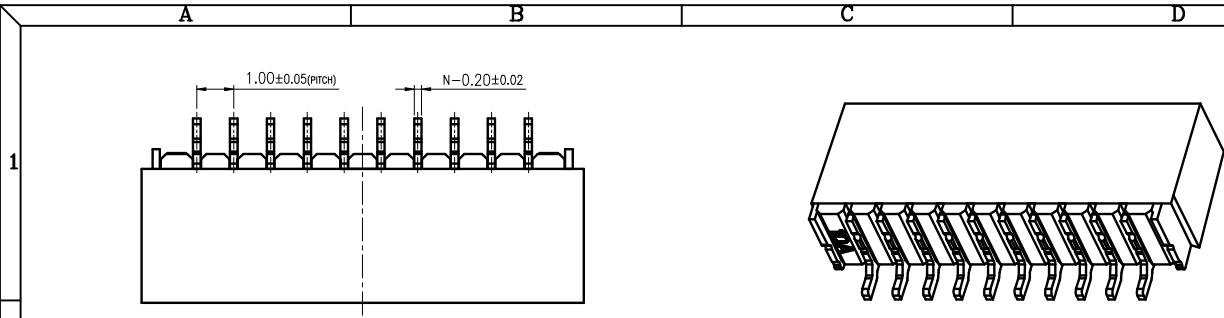

SECTION A-A

技术指标:

1. 塑件表面应光洁、无毛边、无明显收缩、缺陷、裂纹等现象。
2. 温度范围: -40° C~85° C.
Working temp:-40° C~85° C.
3. 额定电压: 50V, AC/DC.
Voltage rating:50V AV/DC(rms)
4. 接触电阻: ≤40mΩ.
Contact resistance:40mΩ max.
5. 绝缘电阻: ≥100MΩ.
Insulation resistance:100MΩ min
6. 额定电流: 1A ,AC/DC.
Current rating:1A AV/DC
7. 耐电压:AC 500V/1分钟
Withstanding Voltage:500V AC/minute
8. PIN保持力: 3N min
pin Retention Force:3N min
9. 主体材料:LCP UL94-V0, 本色
Housing material:LCP UL94-V0, 本色
10. 端子材:黄铜C2680, 镀镍50u" min, 镀亮锡100u"min
Terminal materl:Brass C2680,
plating Ni 50u" min , plating Tin 100u"min
11. 焊片材料:黄铜C2680, 镀镍50u" min, 镀亮锡100u"min
Solder tab material:Brass C2680,
plating Ni 50u" min , plating Tin 100u"min

| CKT | DimA | DimB | DimC |
|-----|-------|-------|-------|
| 2 | 1.00 | 2.50 | 4.20 |
| 3 | 2.00 | 3.50 | 5.20 |
| 4 | 3.00 | 4.50 | 6.20 |
| 5 | 4.00 | 5.50 | 7.20 |
| 6 | 5.00 | 6.50 | 8.20 |
| 7 | 6.00 | 7.50 | 9.20 |
| 8 | 7.00 | 8.50 | 10.20 |
| 9 | 8.00 | 9.50 | 11.20 |
| 10 | 9.00 | 10.50 | 12.20 |
| 11 | 10.00 | 11.50 | 13.20 |
| 12 | 11.00 | 12.50 | 14.20 |
| 13 | 12.00 | 13.50 | 15.20 |
| 14 | 13.00 | 14.50 | 16.20 |
| 15 | 14.00 | 15.50 | 17.20 |
| 16 | 15.00 | 16.50 | 18.20 |
| 17 | 16.00 | 17.50 | 19.20 |
| 18 | 17.00 | 18.50 | 20.20 |
| 19 | 18.00 | 19.50 | 21.20 |
| 20 | 19.00 | 20.50 | 22.20 |
| 22 | 21.00 | 22.50 | 24.20 |
| 24 | 23.00 | 24.50 | 26.20 |
| 26 | 25.00 | 26.50 | 28.20 |

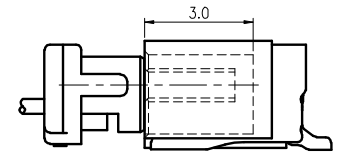
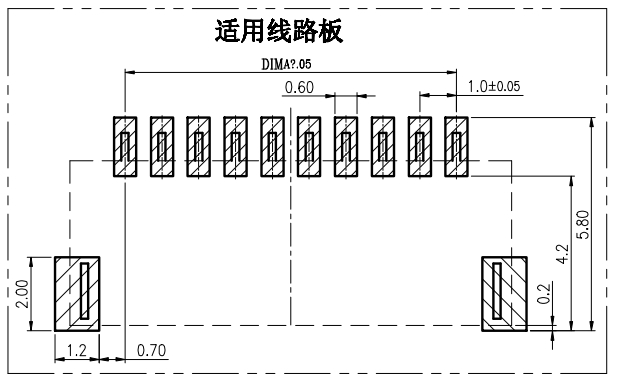

MATED CONDITION

一般公差(TOLERANCE)
X ±.50 XX ±.10
Y ±.20 XXX ±.05
ANGLES ±1°

深圳市连欣科技有限公司

| | |
|-------------------------------------|----------------------|
| 品名 (TITLE) WAFER PH1.00mm 贴片 SMT | 制图 (DW) XIAO |
| 料号 (DWG. NO) XDWF-0910-**P | 校对 (CHKD) Alex |
| 比例 (SCALE) 1:1 | 审核 (APPD) |
| 单位 (UNITS) mm | 页码 (SHEET) 1 OF 1 |
| | SIZE REV A4 A |